Myrtle E. Schoepp

I WAS A LUCKY BOY To Win A Girl Like You

BY

C. E. BRANDON

Published by
BRANDON & SMYTH
St. Louis, Mo.

TRY THIS ON YOUR PIANO.

Sweetheart I am Longing.

Words and Music
by R. J. FOX.

REFRAIN. *Espressivo.*

Long-ing for you in the Twi- - -light As the long hours come and go, Long-ing to see your dear face now, And hear your sweet voice soft and low Oft-times I dream you are near me, These hap-py dreams ne'er come true Would that you were here to cheer me Sweet-heart I am long-ing for you. you.

p–f *rit.* *rit.* *rit.* *rit.* *f*

Copyright 1912 by Jos. F. Schlesinger Music Co.

For sale wherever music is sold

JOS. F. SCHLESINGER MUSIC CO.
3630 Shenandoah Ave. St. Louis Mo.

FOR SALE WHEREVER MUSIC IS SOLD.

I Was a Lucky Boy.

C. E. BRANDON.
writer of Ostend
Song 1911, I Aint Got Nobody,
Violets & You, Educator Rag, etc.

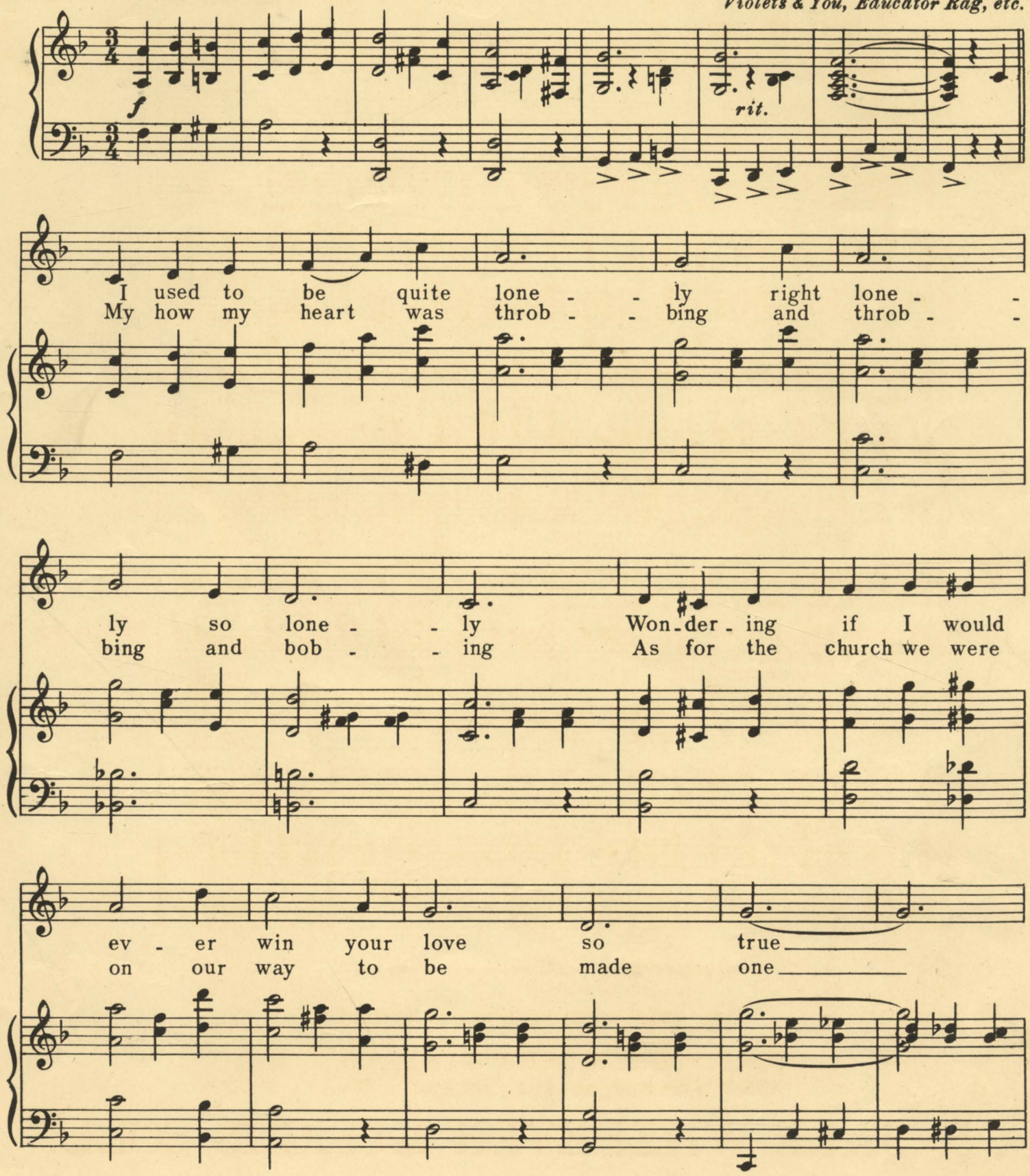

Copyright 1912 by C.E. Brandon.

At night I'd oft set and pon - - der and pon - -
When all the church-bells were ring - - ing choir sing - -

der And won - - der if you would ev - er
ing Joy bring - - ing thats when I felt quite

be my lit - tle wi - - fy dear.
hap - py for I knew I'd won.

CHORUS.

Gee whis but I was a luck - y boy to win a girl like you
girl boy

p-f

I was. etc. 3.

Ev'_ry day I used to sigh and all the time feel blue_____

Now I am hap_py night and day naught but joy now

paves the way Gee but I was a luc_ky boy when I
girl

won a girl like you. you._____
boy

rit.

I was. etc. 3.

HITS

We desire to call your particular attention to the Four following numbers. They are the CLASS of this seasons HITS. Try Them Over.

That Pipe Organ Rag.

Words and Music by
S. G. Rhodes

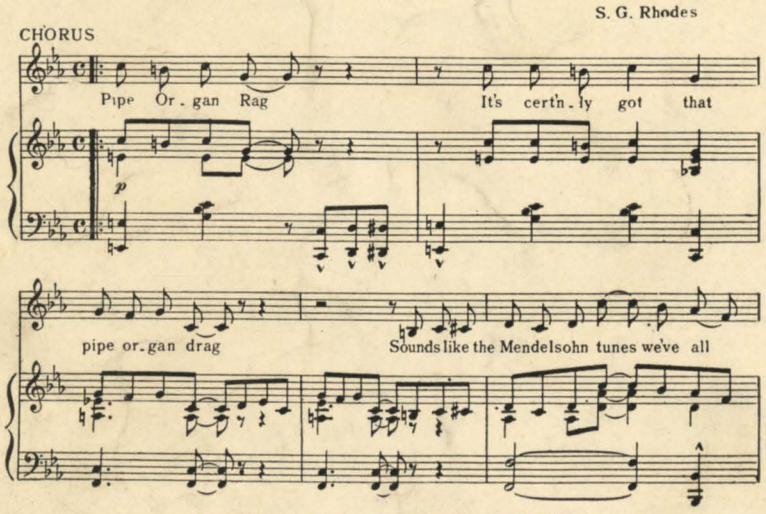

Copyright 1912 by Stark Music Printing & Pub. Co

"That Gosh Ding Hiram Tune."

Words by
J WILL CALLAHAN

Music by
PAUL PRATT

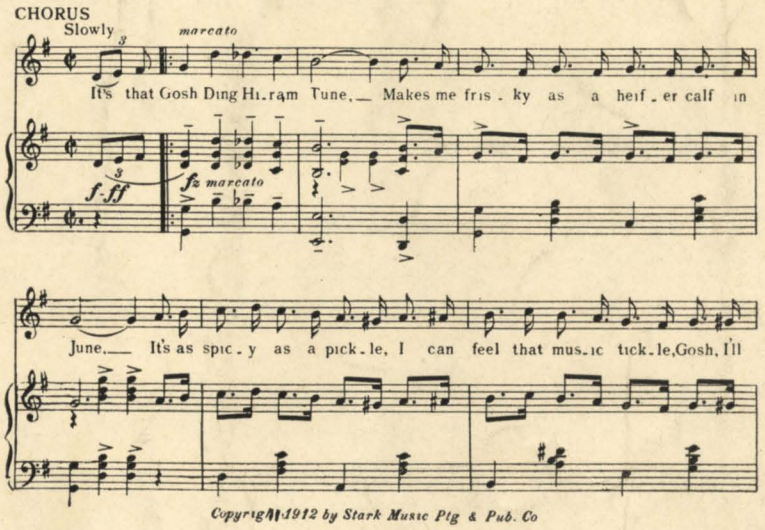

Copyright 1912 by Stark Music Ptg & Pub. Co

"My Summer Moon."

HERBERT W WILLETT.

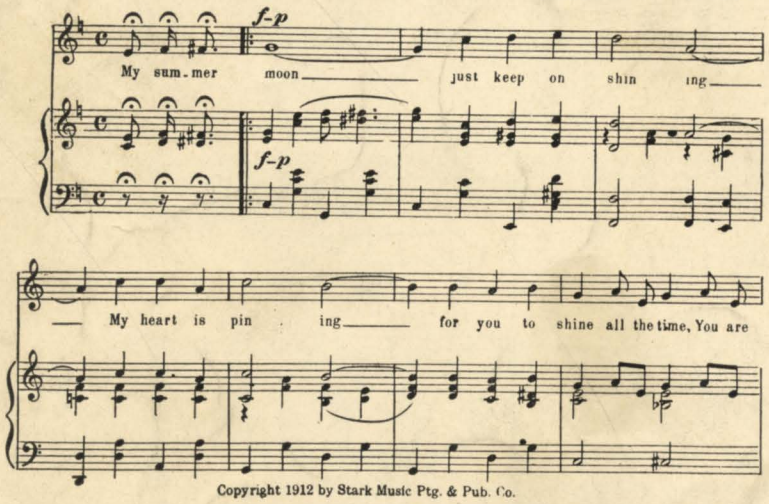

Copyright 1912 by Stark Music Ptg. & Pub. Co.

Old man your hair is turning gray.

Words and Music by
S. G. Rhodes

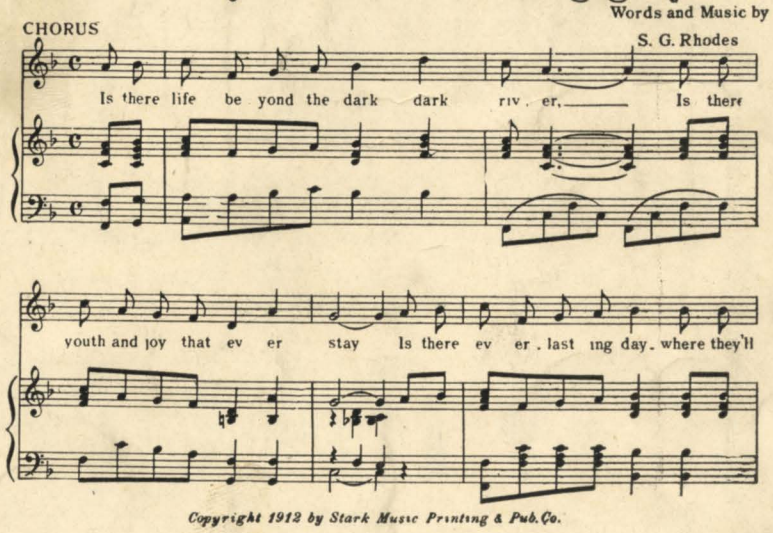

Copyright 1912 by Stark Music Printing & Pub. Co.

STARK MUSIC CO.
3818 LACLEDE AVENUE.
ST. LOUIS, MO.